



**ABATEMENT CONTRACTORS
OF MONTANA, LLC**

ASBESTOS & LEAD REMOVAL SPECIALISTS • REMEDIATION & RESTORATION SERVICES

October 5, 2010

Inspector: Mike Foust
Email: abatemt@msn.com

ACM Project No. 2010-215

RE: Report of Findings from Asbestos Inspection Located at North Valley
Public Library, 208 Main Street, Stevensville, MT 59870

Prepared for:

North Valley Public Library
John Conlon
140 1st Avenue
Stevensville, MT 59870

At your request, Abatement Contractors of Montana, LLC (A.C.M.) has completed the pre-renovation inspection for potential asbestos-containing building materials (ACBM) for the above referenced project. The pre-renovation asbestos inspection was completed by Mike Foust (MTA-2741), a Montana-accredited asbestos inspector.

ASBESTOS

A.C.M. performed the asbestos inspection in accordance with the Administrative Rules of Montana (ARM) 17.74.354, Section 3 of the Montana Asbestos Work Practices and Procedures Manual, and the Environmental Protection Agency (EPA) – Asbestos Hazards and Emergency Response Act (AHERA) regulation 40 CFR 763. The asbestos inspection was also completed in accordance with the National Emission Standard for Hazardous Air Pollutants (NESHAP) regulation 40 CFR 61, which requires that an asbestos inspection be completed prior to planned renovation and/or demolition of any private or public facility.

For purposes of this inspection, A.C.M. evaluated the interior and exterior building materials scheduled to be impacted by the renovation project. Building materials identified during the inspection included, but were not limited to, tile flooring and associated adhesives, sheetrock wallboard materials, ceiling and wall texture materials, plaster and sprayed applied fire proofing. The building

P.O. Box 8747, Missoula, MT 59807

PHONE 406.549.8489

www.montanaabatement.com

FAX 406.728.9416



ASBESTOS & LEAD REMOVAL SPECIALISTS • REMEDIATION & RESTORATION SERVICES

ABATEMENT CONTRACTORS OF MONTANA, LLC

materials considered suspect for containing asbestos were categorized, numbered, and placed into homogeneous areas (HA) for sample collection and laboratory analysis, as follows:

- **Surfacing Materials (S):** Surfacing materials (texture) may include interior wall and/or ceiling materials, as well as, exterior wall décor (e.g. stucco or plaster). For surfacing/texture materials, a minimum of three samples are required for materials up to 1,000 square feet (SF), five samples are required for materials between 1,000 and 5,000 SF, and at least seven samples are required for materials over 5,000 SF.
- **Thermal System Insulation (T):** A minimum of three samples from each HA of thermal system insulation which may include boiler insulation, mudded fittings, and/or expanded vermiculite insulation.
- **Miscellaneous Materials (M):** A minimum of three samples from each HA of miscellaneous material such as floor tile, flooring mastics, vinyl sheet flooring, and roof materials.

For purposes of this inspection and in keeping with the current asbestos inspection sample collection guidelines, A.C.M. personnel obtained a total of 78 building material samples. These samples were shipped under chain-of-custody protocol to EMC Laboratories, Inc. in Phoenix, AZ for laboratory analyses utilizing stereoscopic microscopy and polarized light microscopy (PLM) coupled with dispersion staining to confirm or deny the presence of asbestos in the building materials.

Based on laboratory analytical results from the sampling there were confirmed building materials that tested positive for asbestos in concentrations of greater than one percent asbestos (>1%). Under current State of Montana and EPA regulations, building materials containing >1% asbestos are considered an asbestos-containing building material (ACBM) and are placed into one of the following three NESHAP categories for abatement considerations:

- **Category I:** Non-friable ACBM are generally considered as packings, gaskets, resilient floor coverings, and asphalt roof products which contain greater than one percent asbestos.
- **Category II:** Non-friable ACBM are materials excluding Category I non-friable ACBM such as cement asbestos board and cement asbestos pipe

P.O. Box 8747, Missoula, MT 59807

PHONE 406.549.8489

www.montanaabatement.com

FAX 406.728.9416



materials which contain greater than one percent asbestos.

- Category III: Regulated Asbestos-Containing Materials (RACM) are friable materials including Category I non-friable ACBM that will or may be subjected to sanding, grinding, cutting, or abrading and Category II non-friable ACBM that have a high probability of becoming or have become crumbled, pulverized, or reduced to powder by forces acting on or expected to act on the ACBM through the course of renovations and/or demolition activities.

POSITIVE RESULTS

The tables below identify the building materials confirmed positive for asbestos. The table also includes the sample identification number, building material description, sample location, sample concentration, NESHAP category, and recommended response actions for abatement if the materials are scheduled to be impacted by the planned renovation project.

TABLE 1. Asbestos Containing Building Materials Located in the Mercantile Wing

<i>Sample ID</i>	<i>Area</i>	<i>Sample</i>	<i>% Asbestos</i>	<i>*NESHAP</i>	<i>Response</i>
M-2	Montana Room	Drywall Ceiling	3% Joint Compound 2% Texture	RACM	Remove
M-2A	Montana Room	Drywall Ceiling	3% Drywall Compound	RACM	Remove
M-2B	Montana Room	Drywall Ceiling	2% Joint Compound 3% Texture	RACM	Remove

TABLE 2. Asbestos Containing Building Materials Located in the IGA Wing

<i>Sample ID</i>	<i>Area</i>	<i>Sample</i>	<i>% Asbestos</i>	<i>*NESHAP</i>	<i>Response</i>
IB-1	Basement Cooler	Interior Mastic	10%	None	None Unless Impacted



ABATEMENT CONTRACTORS OF MONTANA, LLC

ASBESTOS & LEAD REMOVAL SPECIALISTS - REMEDIATION & RESTORATION SERVICES

IB-2	Basement Cooler	Interior Mastic	10%	None	None Unless Impacted
IB-3	Basement Cooler	Interior Mastic	10%	None	None Unless Impacted
IB-4	Basement Cooler	Vermiculite Insulation	<1%	None	None Unless Impacted
IB-4A	Basement Cooler	Vermiculite Insulation	1%	RACM	None Unless Impacted
I-2	IGA	Ceiling Tile	3%	RACM	Remove
I-2B	IGA	Ceiling Tile	3%	RACM	Remove
I-5	Video Room	Plaster/Compound	3%	RACM	Remove
I-5A	Video Room	Plaster/Compound	3%	RACM	Remove
I-5B	Video Room	Plaster/Compound	5%	RACM	Remove
I-6	Video Room	Floor Tile & Mastic	3% Floor Tile 10% Mastic	ACM	Remove If Impacted or Cover
I-6A	Children's Room	Floor Tile & Mastic	3% Floor Tile 5% Mastic	ACM	Remove If Impacted or Cover
I-6B	Hallway	Floor Tile & Mastic	3 % Floor Tile 10% Mastic	ACM	Remove If Impacted or Cover

TABLE 3. Asbestos Containing Building Materials Located in the Community Wing

Sample ID	Area	Sample	% Asbestos	*NESHAP	Response
-----------	------	--------	------------	---------	----------

P.O. Box 8747, Missoula, MT 59807

PHONE 406.549.8489

www.montanaabatement.com

FAX 406.728.9416



I-11	Employee Room	Floor Tile	2%	ACM	Remove If Impacted or Cover
I-11A	Employee Room	Floor Tile	3%	ACM	Remove If Impacted or Cover
I-11B	Employee Room	Floor Tile	3%	ACM	Remove If Impacted or Cover
I-12A	Community Room	Floor Tile & Mastic	5% Floor Tile 10% Mastic	ACM	Remove If Impacted or Cover
I-12B	Community Room	Floor Tile & Mastic	5% Floor Tile 10% Mastic	ACM	Remove If Impacted or Cover

TABLE 4. Asbestos Containing Building Materials in the Attic Area

<i>Sample ID</i>	<i>Area</i>	<i>Sample</i>	<i>% Asbestos</i>	<i>*NESHAP</i>	<i>Response</i>
UP-2	Unfinished Attic Area	Vermiculite Insulation	1%	RACM	Remove if Impacted
UP-2A	Unfinished Attic Area	Vermiculite Insulation	<1%	ACM	Remove if Impacted
UP-2B	Unfinished Attic Area	Vermiculite Insulation	<1%	ACM	Remove if Impacted
UP-4	Kitchen Closet	Linoleum & Mastic	15% Lino 2% Mastic	RACM	Remove
UP-4A	Kitchen Closet	Linoleum & Mastic	15% Lino 2% Mastic	RACM	Remove
UP-4B	Kitchen Closet	Linoleum	15%	RACM	Remove
UP-5	Chimney	Mastic	2%	ACM	None

NEGATIVE RESULTS

Based on the laboratory analytical results, the following tables show samples that



were confirmed to be negative for containing asbestos in concentrations of greater than one percent asbestos (>1%). Under current State of Montana and EPA regulations, building materials containing >1% asbestos are considered as an asbestos-containing building material (ACBM). The following materials did not meet that criteria.

TABLE 1. Non- Detected Samples Located in the Mercantile Wing

<i>Sample ID</i>	<i>Area</i>	<i>Sample</i>	<i>% Asbestos</i>	<i>*NESHAP</i>	<i>Response</i>
M-1	Mercantile Room	Ceiling Tile	Non-detect	None	None
M-1A	Mercantile Room	Ceiling Tile	Non-detect	None	None
M-1B	Mercantile Room	Ceiling Tile	Non-detect	None	None
M-3	Mercantile Room	Joint Compound/ Texture	Non-detect	None	None
M-4	Mercantile Room	Plaster	Non-detect	None	None
M-4A	Mercantile Room	Plaster	Non-detect	None	None
M-5	Mercantile Room	Mastic	Non-detect	None	None
M-6	Mercantile Room	Mastic	Non-detect	None	None
M-6A	Mercantile Room	Mastic	Non-detect	None	None
M-7	Mercantile Room	Texture	Non-detect	None	None
M-7A	Mercantile Room	Texture	Non-detect	None	None
M-7B	Mercantile Room	Texture	Non-detect	None	None
M-8	Mercantile Room	Ceiling Plaster	Non-detect	None	None
M-8A	Mercantile Room	Ceiling Plaster	Non-detect	None	None



ABATEMENT CONTRACTORS OF MONTANA, LLC

ASBESTOS & LEAD REMOVAL SPECIALISTS • REMEDIATION & RESTORATION SERVICES

M-8B	Mercantile Room	Ceiling Plaster	Non-detect	None	None
M-9	Mercantile Room	Drywall Mud	Non-detect	None	None
M-9A	Mercantile Room	Drywall Mud	Non-detect	None	None
M-9B	Mercantile Room	Drywall Mud	Non-detect	None	None
MB-1	Mercantile Basement	Drywall	Non-detect	None	None
MB-2	Mercantile Basement	Drywall	Non-detect	None	None
MB-3	Mercantile Basement	Drywall	Non-detect	None	None

TABLE 2. Non- Detected Samples Located in the IGA & Community Wings

<i>Sample ID</i>	<i>Area</i>	<i>Sample</i>	<i>% Asbestos</i>	<i>*NESHAP</i>	<i>Response</i>
IB-4B	Basement Cooler	Vermiculite Insulation	Non-detect	None	None
IB-5	Basement Cooler	Cork/Mastic	Non-detect	None	None
IB-5A	Basement Cooler	Cork/Mastic	Non-detect	None	None
IB-5B	Basement Cooler	Cork/Mastic	Non-detect	None	None
I-1	IGA	Sheetrock	Non-detect	None	None
I-1A	IGA	Sheetrock	Non-detect	None	None
I-1B	IGA	Sheetrock	Non-detect	None	None
I-2A	IGA	Sheetrock	Non-detect	None	None
I-3	IGA Wall	Drywall Texture	Non-detect	None	None
I-3A	IGA Wall	Drywall Texture	Non-detect	None	None
I-3B	IGA Wall	Drywall Texture	Non-detect	None	None
I-4	Video Room	Plaster	Non-detect	None	None

P.O. Box 8747, Missoula, MT 59807

PHONE 406.549.8489

www.montanaabatement.com

FAX 406.728.9416



ABATEMENT CONTRACTORS OF MONTANA, LLC

ASBESTOS & LEAD REMOVAL SPECIALISTS • REMEDIATION & RESTORATION SERVICES

I-7	IGA	Drywall Mud	Non-detect	None	None
I-8	IGA	Paneling Mastic	Non-detect	None	None
I-8A	IGA	Paneling Mastic	Non-detect	None	None
I-8B	IGA	Paneling Mastic	Non-detect	None	None
I-9	Under Foam	Linoleum/ Mastic	Non-detect	None	None
I-9A	Under Foam	Linoleum/ Mastic	Non-detect	None	None
I-9B	Under Foam	Linoleum/ Mastic	Non-detect	None	None
I-10	Arts & Crafts Room	Linoleum/ Mastic	Non-detect	None	None
I-10A	Arts & Crafts Room	Linoleum/ Mastic	Non-detect	None	None
I-10B	Arts & Crafts Room	Linoleum/ Mastic	Non-detect	None	None

TABLE 3. Non- Detected Samples Located in the Attic Space

<i>Sample ID</i>	<i>Area</i>	<i>Sample</i>	<i>% Asbestos</i>	<i>*NESHAP</i>	<i>Response</i>
UP-1	Storage Paper	Ceiling Paper	Non-detect	None	None
UP-1A	Storage Paper	Ceiling Paper	Non-detect	None	None
UP-1B	Storage Paper	Ceiling Paper	Non-detect	None	None
UP-3	Upstairs	Drywall	Non-detect	None	None
UP-3A	Upstairs	Drywall	Non-detect	None	None
UP-3B	Upstairs	Drywall	Non-detect	None	None

LIMITATIONS

P.O. Box 8747, Missoula, MT 59807

PHONE 406.549.8489

www.montanaabatement.com

FAX 406.728.9416



ASBESTOS & LEAD REMOVAL SPECIALISTS - REMEDIATION & RESTORATION SERVICES

ABATEMENT CONTRACTORS OF MONTANA, LLC

This inspection is not a building code inspection, title examination, home inspection for problems other than asbestos, or a by-law compliance inspection. A.C.M. does not offer an opinion as to the advisability of the purchase of the property, its value, or its potential use. The inspection and testing fee is based on a single visit to the property. Additional fees may be charged for any subsequent visits required by the client.

The inspection and testing report is based on the condition of the property existing and apparent on the time and date of the inspection. Not all conditions may be apparent on the inspection and testing date due to weather conditions, inoperable systems, inaccessibility of areas of the property, or for other reasons. Client understands and agrees that A.C.M.'s inspection and testing can report only asbestos building material. A.C.M. has no as builds, plans, and no knowledge of, or record of previous renovations to base our study of any remodels. This inspection was based on limited access to the rooms and spaces that were occupied by tenants.

Client hereby agrees to indemnify, defend, and hold harmless A.C.M. if any third party brings claim against A.C.M. relating to the inspection and testing or inspection and testing report.

Any controversy of claim between parties hereto, arising directly or indirectly out of, connection with, or relating to the interpretation of the Agreement, the scope of services, the actual inspection and testing services rendered by A.C.M., the inspection and testing report provided to client by A.C.M., or any other matters of any kind involving any act or omission performed under this agreement, or promises, representations, or negotiations concerning duties of A.C.M. hereunder, shall be submitted to arbitration in accordance with the applicable rules of the American Arbitration Association. A.C.M. shall appoint an arbitrator who is knowledgeable and familiar with the mold inspection and mold testing industry. Judgment on any award may be entered in any court having jurisdiction and the arbitration decision shall be binding on all parties. Secondary, incidental, or consequential damages are specifically excluded.

Any claims must be presented to A.C.M. in person or by certified U.S. mail within sixty (60) days from the date of the inspection. A.C.M. shall have no liability for any claims presented sixty (60) days after the date of inspection and testing. Client guarantees A.C.M. a right to examine the subject matter and area of any claim and offer a resolution prior to client's performance of remedial measures

P.O. Box 8747, Missoula, MT 59807

PHONE 406.549.8489

www.montanaabatement.com

FAX 406.728.9416



**ABATEMENT CONTRACTORS
OF MONTANA, LLC**

ASBESTOS & LEAD REMOVAL SPECIALISTS • REMEDIATION & RESTORATION SERVICES

(except in the event of an emergency, or to protect for personal safety, or to reduce or avoid damage to property). This is a condition precedent to client's claim.

Thank you,

Mike Foust



**ABATEMENT CONTRACTORS
OF MONTANA, LLC**

ASBESTOS & LEAD REMOVAL SPECIALISTS • REMEDIATION & RESTORATION SERVICES

APPENDIX A
EMC Laboratories , INC.
ASBESTOS ANALYTICAL RESULTS

EMC LABS, INC.

Laboratory Report
0090057

9830 S. 51st Street, Suite B109, Phoenix, AZ 85044
Phone: 800-362-3373 or 480-940-5294 - Fax: (480) 893-1726

Bulk Asbestos Analysis by Polarized Light Microscopy

NVLAP#101926-0

Client:	ABATEMENT CONTRACTORS OF MT	Job# / P.O. #:	2010-215
Address:	861 DAKOTA AVE	Date Received:	08/19/2010
	MISSOULA MT 59802	Date Analyzed:	08/26/2010
Collected:	08/16/2010	Date Reported:	08/26/2010
Project Name/	NORTH VALLEY PUBLIC LIBRARY	EPA Method:	EPA 600/M4-82-020
Address:		Submitted By:	LIESEL LOVERIDGE
		Collected By:	Customer

Lab ID Client ID	Sample Location	Layer Name / Sample Description	Asbestos Detected	Asbestos Type (%)	Non-Asbestos Constituents
0090057-001 M-1	MERC.	Ceiling Tile, White/ Beige	No		Cellulose Fiber 40% Mineral Wool 40% Carbonates Perlite Quartz Binder/Filler 20%
0090057-002 M-1A	MERC.	Ceiling Tile, Beige	No		Cellulose Fiber 40% Mineral Wool 40% Carbonates Perlite Binder/Filler 20%
0090057-003 M-1B	MERC.	Ceiling Tile, White/ Beige	No		Cellulose Fiber 40% Mineral Wool 40% Carbonates Perlite Binder/Filler 20%
0090057-004 M-2	MONTANA RM	LAYER 1 Drywall Board, White/ Brown	No		Cellulose Fiber 10% Gypsum Carbonates Mica Binder/Filler 90%
		LAYER 2 Joint Compound, White	Yes	Chrysotile 3%	Cellulose Fiber 1% Gypsum Mica Quartz Binder/Filler 96%
		LAYER 3 Tape, Cream	No		Cellulose Fiber 98% Binder/Filler 2%
		LAYER 4 Texture, White/ Green	Yes	Chrysotile 2%	Cellulose Fiber 1% Carbonates Gypsum Mica Binder/Filler 97%

EMC LABS, INC.

Laboratory Report
0090057

9830 S. 51st Street, Suite B109, Phoenix, AZ 85044
Phone: 800-362-3373 or 480-940-5294 - Fax: (480) 893-1726

Bulk Asbestos Analysis by Polarized Light Microscopy

NVLAP#101926-0

Client:	ABATEMENT CONTRACTORS OF MT	Job# / P.O. #:	2010-215
Address:	861 DAKOTA AVE	Date Received:	08/19/2010
	MISSOULA MT 59802	Date Analyzed:	08/26/2010
Collected:	08/16/2010	Date Reported:	08/26/2010
Project Name/	NORTH VALLEY PUBLIC LIBRARY	EPA Method:	EPA 600/M4-82-020
Address:		Submitted By:	LIESEL LOVERIDGE
		Collected By:	Customer

Lab ID Client ID	Sample Location	Layer Name / Sample Description	Asbestos Detected	Asbestos Type (%)	Non-Asbestos Constituents
0090057-005 M-2A	MONTANA RM	Drywall Compound, White/ Brown	Yes	Chrysotile 3%	Cellulose Fiber 7% Carbonates Mica Quartz Binder/Filler 90%
0090057-006 M-2B	MONTANA RM	LAYER 1 Drywall Board, White/ Brown	No		Cellulose Fiber 10% Gypsum Carbonates Mica Binder/Filler 90%
		LAYER 2 Joint Compound, White	Yes	Chrysotile 2%	Cellulose Fiber 3% Carbonates Gypsum Mica Binder/Filler 95%
		LAYER 3 Tape, White	No		Cellulose Fiber 98% Binder/Filler 2%
		LAYER 4 Texture, White/ Green	Yes	Chrysotile 3%	Cellulose Fiber 2% Carbonates Gypsum Mica Binder/Filler 95%
0090057-007 M-3		LAYER 1 Joint Compound, White	No		Carbonates Mica Perlite Binder/Filler 100%
		LAYER 2 Tape, White	No		Cellulose Fiber 98% Binder/Filler 2%
		LAYER 3 Texture, White/ Green	No		Cellulose Fiber <1% Gypsum Carbonates Quartz Binder/Filler 99%

EMC LABS, INC.

9830 S. 51st Street, Suite B109, Phoenix, AZ 85044
 Phone: 800-362-3373 or 480-940-5294 - Fax: (480) 893-1726

Laboratory Report

0090057**Bulk Asbestos Analysis by Polarized Light Microscopy**

NVLAP#101926-0

Client:	ABATEMENT CONTRACTORS OF MT	Job# / P.O. #:	2010-215
Address:	861 DAKOTA AVE	Date Received:	08/19/2010
	MISSOULA MT 59802	Date Analyzed:	08/26/2010
Collected:	08/16/2010	Date Reported:	08/26/2010
Project Name/	NORTH VALLEY PUBLIC LIBRARY	EPA Method:	EPA 600/M4-82-020
Address:		Submitted By:	LIESEL LOVERIDGE
		Collected By:	Customer

Lab ID Client ID	Sample Location	Layer Name / Sample Description	Asbestos Detected	Asbestos Type (%)	Non-Asbestos Constituents
0090057-008 M-4		Plaster, White/ Gray	No		Gypsum Carbonates Mica Quartz Binder/Filler 100%
0090057-009 M-4A		Plaster, White/ Gray	No		Gypsum Carbonates Mica Quartz Binder/Filler 100%
0090057-010 M-5		Floor Mastic, Yellow	No		Cellulose Fiber 3% Gypsum Quartz Binder/Filler 97%
0090057-011 M-6		Floor Mastic, Yellow	No		Cellulose Fiber 3% Synthetic Fiber 2% Gypsum Carbonates Quartz Binder/Filler 95%
0090057-012 M-6A		Floor Mastic, Yellow	No		Cellulose Fiber 2% Gypsum Quartz Binder/Filler 98%
0090057-013 M-7		Drywall Texture, White/Pink	No		Cellulose Fiber 3% Carbonates Mica Perlite Binder/Filler 97%

EMC LABS, INC.

Laboratory Report

00900579830 S. 51st Street, Suite B109, Phoenix, AZ 85044
Phone: 800-362-3373 or 480-940-5294 - Fax: (480) 893-1726**Bulk Asbestos Analysis by Polarized Light Microscopy**

NVLAP#101926-0

Client:	ABATEMENT CONTRACTORS OF MT	Job# / P.O. #:	2010-215
Address:	861 DAKOTA AVE	Date Received:	08/19/2010
	MISSOULA MT 59802	Date Analyzed:	08/26/2010
Collected:	08/16/2010	Date Reported:	08/26/2010
Project Name/	NORTH VALLEY PUBLIC LIBRARY	EPA Method:	EPA 600/M4-82-020
Address:		Submitted By:	LIESEL LOVERIDGE
		Collected By:	Customer

Lab ID	Sample Location	Layer Name / Sample Description	Asbestos Detected	Asbestos Type (%)	Non-Asbestos Constituents
0090057-014 M-7A		Drywall Texture, White/Pink	No		Cellulose Fiber 3% Carbonates Mica Perlite Binder/Filler 97%
0090057-015 M-7B		Drywall Texture, White/Pink	No		Cellulose Fiber 3% Carbonates Mica Perlite Binder/Filler 97%
0090057-016 IB-4	COOLER	Vermiculite Insulation, Gray/ Beige Note: Tremolite Properties Consistent with Winchite	Yes	Tremolite <1%	Mica Binder/Filler 99%
0090057-017 IB-4A	COOLER	Vermiculite Insulation, Gray/ Beige Note: Tremolite Properties Consistent with Winchite	Yes	Tremolite 1%	Mica Binder/Filler 99%
0090057-018 IB-4B	COOLER	Vermiculite Insulation, Gray/ Beige	No		Mica Binder/Filler 100%
0090057-019 IB-5	COOLER	LAYER 1 Cork, Dk. Brown	No		Cork Binder/Filler 100%
		LAYER 2 Mastic, Black	No		Cellulose Fiber 2% Gypsum Quartz Binder/Filler 98%
0090057-020 IB-5A	COOLER	LAYER 1 Cork, Dk. Brown	No		Cork Binder/Filler 100%
		LAYER 2 Mastic, Black	No		Cellulose Fiber 2% Gypsum Quartz Binder/Filler 98%

EMC LABS, INC.

Laboratory Report

00900579830 S. 51st Street, Suite B109, Phoenix, AZ 85044
Phone: 800-362-3373 or 480-940-5294 - Fax: (480) 893-1726**Bulk Asbestos Analysis by Polarized Light Microscopy**

NVLAP#101926-0

Client:	ABATEMENT CONTRACTORS OF MT	Job# / P.O. #:	2010-215
Address:	861 DAKOTA AVE	Date Received:	08/19/2010
	MISSOULA MT 59802	Date Analyzed:	08/26/2010
Collected:	08/16/2010	Date Reported:	08/26/2010
Project Name/	NORTH VALLEY PUBLIC LIBRARY	EPA Method:	EPA 600/M4-82-020
Address:		Submitted By:	LIESEL LOVERIDGE
		Collected By:	Customer

Lab ID Client ID	Sample Location	Layer Name / Sample Description	Asbestos Detected	Asbestos Type (%)	Non-Asbestos Constituents
0090057-021 IB-5B	COOLER	LAYER 1 Cork, Dk. Brown	No		Cork Binder/Filler 100%
		LAYER 2 Mastic, Black	No		Cellulose Fiber 5% Gypsum Quartz Binder/Filler 95%
0090057-022 UP-1	STORAGE PAPER	Ceiling Paper, Green/Brown	No		Cellulose Fiber 98% Binder/Filler 2%
0090057-023 UP-1A	STORAGE PAPER	Ceiling Paper, Green/Brown	No		Cellulose Fiber 98% Binder/Filler 2%
0090057-024 UP-1B	STORAGE PAPER	Ceiling Paper, Brown	No		Cellulose Fiber 98% Binder/Filler 2%
0090057-025 UP-2		Vermiculite Insulation, Gray/ Beige Note: Tremolite Properties Consistent with Winchite	Yes	Tremolite 1%	Mica Binder/Filler 99%
0090057-026 UP-2A		Vermiculite Insulation, Gray/ Beige Note: Tremolite Properties Consistent with Winchite	Yes	Tremolite <1%	Mica Binder/Filler 99%
0090057-027 UP-2B		Vermiculite Insulation, Gray/ Beige Note: Tremolite Properties Consistent with Winchite	Yes	Tremolite <1%	Mica Binder/Filler 99%
0090057-028 UP-3	UPSTAIRS	Drywall, White/ Brown	No		Cellulose Fiber 10% Gypsum Carbonates Mica Binder/Filler 90%

EMC LABS, INC.

Laboratory Report

9830 S. 51st Street, Suite B109, Phoenix, AZ 85044
Phone: 800-362-3373 or 480-940-5294 - Fax: (480) 893-1726**0090057****Bulk Asbestos Analysis by Polarized Light Microscopy**

NVLAP#101926-0

Client:	ABATEMENT CONTRACTORS OF MT	Job# / P.O. #:	2010-215
Address:	861 DAKOTA AVE	Date Received:	08/19/2010
	MISSOULA MT 59802	Date Analyzed:	08/26/2010
Collected:	08/16/2010	Date Reported:	08/26/2010
Project Name/	NORTH VALLEY PUBLIC LIBRARY	EPA Method:	EPA 600/M4-82-020
Address:		Submitted By:	LIESEL LOVERIDGE
		Collected By:	Customer

Lab ID Client ID	Sample Location	Layer Name / Sample Description	Asbestos Detected	Asbestos Type (%)	Non-Asbestos Constituents
0090057-029 UP-3A	UPSTAIRS	Drywall, White/ Brown	No		Cellulose Fiber: 10% Gypsum Carbonates Mica Binder/Filler: 90%
0090057-030 UP-3B	UPSTAIRS	Drywall, White/ Brown	No		Cellulose Fiber: 10% Gypsum Carbonates Mica Binder/Filler: 90%
0090057-031 I-9	UNDER FOAM	LAYER 1 Linoleum, Green w/White Streaks	No		Cellulose Fiber: 15% Synthetic Fiber: 3% Gypsum Binder/Filler: 82%
		LAYER 2 Mastic, Red/ Off White	No		Cellulose Fiber: 5% Gypsum Quartz Binder/Filler: 95%
0090057-032 I-9A	UNDER FOAM	LAYER 1 Linoleum, Green w/White Streaks	No		Cellulose Fiber: 15% Synthetic Fiber: 3% Gypsum Binder/Filler: 82%
		LAYER 2 Mastic, Red/ Off White	No		Cellulose Fiber: 3% Gypsum Quartz Binder/Filler: 97%
0090057-033 I-9B	UNDER FOAM	LAYER 1 Linoleum, Green w/White Streaks	No		Cellulose Fiber: 15% Synthetic Fiber: 3% Gypsum Binder/Filler: 82%
		LAYER 2 Mastic, Red/ Off White	No		Cellulose Fiber: 5% Gypsum Quartz Binder/Filler: 95%

EMC LABS, INC.

Laboratory Report

00900579830 S. 51st Street, Suite B109, Phoenix, AZ 85044
Phone: 800-362-3373 or 480-940-5294 - Fax: (480) 893-1726**Bulk Asbestos Analysis by Polarized Light Microscopy**

NVLAP#101926-0

Client:	ABATEMENT CONTRACTORS OF MT	Job# / P.O. #:	2010-215
Address:	861 DAKOTA AVE	Date Received:	08/19/2010
	MISSOULA MT 59802	Date Analyzed:	08/26/2010
Collected:	08/16/2010	Date Reported:	08/26/2010
Project Name/	NORTH VALLEY PUBLIC LIBRARY	EPA Method:	EPA 600/M4-82-020
Address:		Submitted By:	LIESEL LOVERIDGE
		Collected By:	Customer

Lab ID Client ID	Sample Location	Layer Name / Sample Description	Asbestos Detected	Asbestos Type (%)	Non-Asbestos Constituents
0090057-034 I-10	ARTS & CRAFT	LAYER 1 Linoleum, Cream w/Specks	No		Carbonates Gypsum Quartz Binder/Filler 100%
		LAYER 2 Mastic, Yellow	No		Cellulose Fiber 2% Gypsum Quartz Binder/Filler 98%
0090057-035 I-10A	ARTS & CRAFT	LAYER 1 Linoleum, Cream w/Specks	No		Carbonates Gypsum Quartz Binder/Filler 100%
		LAYER 2 Mastic, Yellow	No		Cellulose Fiber 2% Gypsum Carbonates Binder/Filler 98%
0090057-036 I-10B	ARTS & CRAFT	LAYER 1 Linoleum, Cream w/Specks	No		Carbonates Gypsum Quartz Binder/Filler 100%
		LAYER 2 Mastic, Yellow	No		Cellulose Fiber 2% Gypsum Quartz Binder/Filler 98%
0090057-037 I-11	EMPLOYEE RM	LAYER 1 Tile, Beige	Yes	Chrysotile 2%	Carbonates Gypsum Quartz Binder/Filler 98%
		LAYER 2 Mastic, Yellow	No		Cellulose Fiber <1% Gypsum Quartz Binder/Filler 99%

EMC LABS, INC.

Laboratory Report

9830 S. 51st Street, Suite B109, Phoenix, AZ 85044
 Phone: 800-362-3373 or 480-940-5294 - Fax: (480) 893-1726

0090057

Bulk Asbestos Analysis by Polarized Light Microscopy

NVLAP#101926-0

Client:	ABATEMENT CONTRACTORS OF MT	Job# / P.O. #:	2010-215
Address:	861 DAKOTA AVE	Date Received:	08/19/2010
	MISSOULA MT 59802	Date Analyzed:	08/26/2010
Collected:	08/16/2010	Date Reported:	08/26/2010
Project Name/	NORTH VALLEY PUBLIC LIBRARY	EPA Method:	EPA 600/M4-82-020
Address:		Submitted By:	LIESEL LOVERIDGE
		Collected By:	Customer

Lab ID Client ID	Sample Location	Layer Name / Sample Description	Asbestos Detected	Asbestos Type (%)	Non-Asbestos Constituents
0090057-038 I-11A	EMPLOYEE RM	LAYER 1 Tile, Beige	Yes	Chrysotile 3%	Carbonates Gypsum Quartz Binder/Filler 97%
		LAYER 2 Mastic, Yellow	No		Cellulose Fiber <1% Gypsum Quartz Binder/Filler 99%
0090057-039 I-11B	EMPLOYEE RM	LAYER 1 Tile, Beige	Yes	Chrysotile 3%	Carbonates Gypsum Quartz Binder/Filler 97%
		LAYER 2 Mastic, Yellow	No		Cellulose Fiber 2% Gypsum Carbonates Quartz Binder/Filler 98%
0090057-040 I-12	COMMUNITY RM	Note: No Sample in Container - Container Empty		No	
0090057-041 I-12A	COMMUNITY RM	LAYER 1 Tile, Beige	Yes	Chrysotile 5%	Carbonates Gypsum Quartz Binder/Filler 95%
		LAYER 2 Mastic, Black	Yes	Chrysotile 10%	Gypsum Carbonates Binder/Filler 90%
		LAYER 3 Mastic, Yellow	No		Cellulose Fiber 3% Gypsum Carbonates Quartz Binder/Filler 97%

EMC LABS, INC.

Laboratory Report

0090057

9830 S. 51st Street, Suite B109, Phoenix, AZ 85044
Phone: 800-362-3373 or 480-940-5294 - Fax: (480) 893-1726**Bulk Asbestos Analysis by Polarized Light Microscopy**

NVLAP#101926-0

Client:	ABATEMENT CONTRACTORS OF MT	Job# / P.O. #:	2010-215
Address:	861 DAKOTA AVE	Date Received:	08/19/2010
	MISSOULA MT 59802	Date Analyzed:	08/26/2010
Collected:	08/16/2010	Date Reported:	08/26/2010
Project Name/	NORTH VALLEY PUBLIC LIBRARY	EPA Method:	EPA 600/M4-82-020
Address:		Submitted By:	LIESEL LOVERIDGE
		Collected By:	Customer

Lab ID Client ID	Sample Location	Layer Name / Sample Description	Asbestos Detected	Asbestos Type (%)	Non-Asbestos Constituents
0090057-042 I-12B	COMMUNITY RM	LAYER 1 Tile, Beige	Yes	Chrysotile 5%	Carbonates Gypsum Quartz Binder/Filler 95%
		LAYER 2 Mastic, Black	Yes	Chrysotile 10%	Gypsum Carbonates Binder/Filler 90%
		LAYER 3 Mastic, Yellow	No		Cellulose Fiber 3% Gypsum Carbonates Quartz Binder/Filler 97%
0090057-043 IB-1	COOLER	Interior mastic, Brown	Yes	Chrysotile 10%	Gypsum Quartz Binder/Filler 90%
0090057-044 IB-2	COOLER	Interior mastic, Brown	Yes	Chrysotile 10%	Gypsum Quartz Binder/Filler 90%
0090057-045 IB-3	COOLER	Interior mastic, Brown	Yes	Chrysotile 10%	Gypsum Carbonates Quartz Binder/Filler 90%
0090057-046 M-8		Ceiling Plaster, White/ Off White	No		Carbonates Mica Binder/Filler 100%
0090057-047 M-8A		Ceiling Plaster, White/ Off White	No		Cellulose Fiber <1% Carbonates Mica Binder/Filler 95%

EMC LABS, INC.

Laboratory Report

0090057

9830 S. 51st Street, Suite B109, Phoenix, AZ 85044
 Phone: 800-362-3373 or 480-940-5294 - Fax: (480) 893-1726

Bulk Asbestos Analysis by Polarized Light Microscopy

NVLAP#101926-0

Client:	ABATEMENT CONTRACTORS OF MT	Job# / P.O. #:	2010-215
Address:	861 DAKOTA AVE	Date Received:	08/19/2010
	MISSOULA MT 59802	Date Analyzed:	08/26/2010
Collected:	08/16/2010	Date Reported:	08/26/2010
Project Name/	NORTH VALLEY PUBLIC LIBRARY	EPA Method:	EPA 600/M4-82-020
Address:		Submitted By:	LIESEL LOVERIDGE
		Collected By:	Customer

Lab ID Client ID	Sample Location	Layer Name / Sample Description	Asbestos Detected	Asbestos Type (%)	Non-Asbestos Constituents
0090057-048 M-8B		Ceiling Plaster, White/ Off White	No		Carbonates Mica Binder/Filler 100%
0090057-049 M-9		Drywall Mud, White/ Off White	No		Carbonates Mica Binder/Filler 100%
0090057-050 M-9A		Drywall Mud, White/ Off White	No		Cellulose Fiber <1% Carbonates Mica Binder/Filler 99%
0090057-051 M-9B		Drywall Mud, White/ Off White	No		Cellulose Fiber <1% Carbonates Mica Binder/Filler 99%
0090057-052 MB-1	BASEMENT	Drywall, White/ Brown	No		Cellulose Fiber 10% Gypsum Carbonates Mica Binder/Filler 90%
0090057-053 MB-2	BASEMENT	Drywall, White/ Brown	No		Cellulose Fiber 10% Gypsum Carbonates Mica Binder/Filler 90%

EMC LABS, INC.

Laboratory Report

0090057

9830 S. 51st Street, Suite B109, Phoenix, AZ 85044
 Phone: 800-362-3373 or 480-940-5294 - Fax: (480) 893-1726

Bulk Asbestos Analysis by Polarized Light Microscopy

NVLAP#101926-0

Client:	ABATEMENT CONTRACTORS OF MT	Job# / P.O. #:	2010-215
Address:	861 DAKOTA AVE	Date Received:	08/19/2010
	MISSOULA MT 59802	Date Analyzed:	08/26/2010
Collected:	08/16/2010	Date Reported:	08/26/2010
Project Name/	NORTH VALLEY PUBLIC LIBRARY	EPA Method:	EPA 600/M4-82-020
Address:		Submitted By:	LIESEL LOVERIDGE
		Collected By:	Customer

Lab ID Client ID	Sample Location	Layer Name / Sample Description	Asbestos Detected	Asbestos Type (%)	Non-Asbestos Constituents
0090057-054 MB-3	BASEMENT	LAYER 1 Drywall, White/ Brown	No		Cellulose Fiber 10% Gypsum Carbonates Mica Binder/Filler 90%
		LAYER 2 Drywall Mud, White	No		Cellulose Fiber <1% Carbonates Gypsum Mica Binder/Filler 99%
0090057-055 1-1		Sheetrock, White	No		Cellulose Fiber 10% Gypsum Carbonates Mica Binder/Filler 90%
0090057-056 1-1A		Sheetrock, White	No		Cellulose Fiber 10% Gypsum Carbonates Mica Binder/Filler 90%
0090057-057 1-1B		LAYER 1 Sheetrock, White	No		Cellulose Fiber 10% Gypsum Carbonates Mica Binder/Filler 90%
		LAYER 2 Texture, White/ Off White	No		Cellulose Fiber <1% Carbonates Mica Binder/Filler 99%
0090057-058 1-2		Ceiling Tile, White/ Beige	Yes	Chrysotile 3%	Mineral Wool 70% Cellulose Fiber 5% Carbonates Perlite Binder/Filler 22%

EMC LABS, INC.

9830 S. 51st Street, Suite B109, Phoenix, AZ 85044
 Phone: 800-362-3373 or 480-940-5294 - Fax: (480) 893-1726

Laboratory Report
0090057

Bulk Asbestos Analysis by Polarized Light Microscopy

NVLAP#101926-0

Client:	ABATEMENT CONTRACTORS OF MT	Job# / P.O. #:	2010-215
Address:	861 DAKOTA AVE	Date Received:	08/19/2010
	MISSOULA MT 59802	Date Analyzed:	08/26/2010
Collected:	08/16/2010	Date Reported:	08/26/2010
Project Name/	NORTH VALLEY PUBLIC LIBRARY	EPA Method:	EPA 600/M4-82-020
Address:		Submitted By:	LIESEL LOVERIDGE
		Collected By:	Customer

Lab ID Client ID	Sample Location	Layer Name / Sample Description	Asbestos Detected	Asbestos Type (%)	Non-Asbestos Constituents
0090057-059 I-2A		Ceiling Tile, White/ Off White	No		Mineral Wool 50% Cellulose Fiber 30% Carbonates Perlite Binder/Filler 20%
0090057-060 I-2B		Ceiling Tile, White/ Beige	Yes	Chrysotile 3%	Mineral Wool 70% Cellulose Fiber 5% Carbonates Perlite Binder/Filler 22%
0090057-061 I-3	IGA WALL	Drywall Texture, White/ Off White	No		Cellulose Fiber 2% Antigorite <1% Gypsum Carbonates Mica Binder/Filler 97%
0090057-062 I-3A	IGA WALL	Drywall Texture, White/ Off White	No		Carbonates Gypsum Mica Binder/Filler 100%
0090057-063 I-3B	IGA WALL	Drywall Texture, White/ Off White	No		Carbonates Gypsum Mica Binder/Filler 100%
0090057-064 I-4	VIDEO RM	Plaster, White/Yellow	No		Cellulose Fiber 1% Carbonates Gypsum Mica Quartz Binder/Filler 99%

EMC LABS, INC.

Laboratory Report
0090057

9830 S. 51st Street, Suite B109, Phoenix, AZ 85044
Phone: 800-362-3373 or 480-940-5294 - Fax: (480) 893-1726

Bulk Asbestos Analysis by Polarized Light Microscopy

NVLAP#101926-0

Client:	ABATEMENT CONTRACTORS OF MT	Job# / P.O. #:	2010-215
Address:	861 DAKOTA AVE	Date Received:	08/19/2010
	MISSOULA MT 59802	Date Analyzed:	08/26/2010
Collected:	08/16/2010	Date Reported:	08/26/2010
Project Name/	NORTH VALLEY PUBLIC LIBRARY	EPA Method:	EPA 600/M4-82-020
Address:		Submitted By:	LIESEL LOVERIDGE
		Collected By:	Customer

Lab ID Client ID	Sample Location	Layer Name / Sample Description	Asbestos Detected	Asbestos Type (%)	Non-Asbestos Constituents
0090057-065 I-5	VIDEO RM	Plaster/ Compound, White/Yellow	Yes	Chrysotile 3%	Carbonates Mica Quartz Binder/Filler 97%
0090057-066 I-5A	VIDEO RM	Plaster/ Compound, White/Yellow	Yes	Chrysotile 3%	Carbonates Mica Quartz Binder/Filler 97%
0090057-067 I-5B	VIDEO RM	Plaster/ Compound, White/Yellow	Yes	Chrysotile 5%	Carbonates Mica Quartz Binder/Filler 95%
0090057-068 I-6		LAYER 1 Floor Tile, Beige	Yes	Chrysotile 3%	Carbonates Gypsum Quartz Binder/Filler 97%
		LAYER 2 Mastic, Yellow/ Black	Yes	Chrysotile 10%	Gypsum Quartz Binder/Filler 90%
0090057-069 I-6A		LAYER 1 Floor Tile, Beige	Yes	Chrysotile 3%	Carbonates Gypsum Quartz Binder/Filler 97%
		LAYER 2 Mastic, Yellow/ Black	Yes	Chrysotile 5%	Gypsum Quartz Binder/Filler 95%

EMC LABS, INC.

9830 S. 51st Street, Suite B109, Phoenix, AZ 85044
 Phone: 800-362-3373 or 480-940-5294 - Fax: (480) 893-1726

Laboratory Report

0090057

Bulk Asbestos Analysis by Polarized Light Microscopy

NYLAP#101926-0

Client:	ABATEMENT CONTRACTORS OF MT	Job# / P.O. #:	2010-215
Address:	861 DAKOTA AVE	Date Received:	08/19/2010
	MISSOULA MT 59802	Date Analyzed:	08/26/2010
Collected:	08/16/2010	Date Reported:	08/26/2010
Project Name/	NORTH VALLEY PUBLIC LIBRARY	EPA Method:	EPA 600/M4-82-020
Address:		Submitted By:	LIESEL LOVERIDGE
		Collected By:	Customer

Lab ID Client ID	Sample Location	Layer Name / Sample Description	Asbestos Detected	Asbestos Type (%)	Non-Asbestos Constituents
0090057-070 I-6B		LAYER 1 Floor Tile, Beige	Yes	Chrysotile 3%	Carbonates Gypsum Quartz Binder/Filler 97%
		LAYER 2 Mastic, Yellow/ Black	Yes	Chrysotile 10%	Gypsum Quartz Binder/Filler 90%
0090057-071 I-7		Drywall Mud, White/ Off White	No		Cellulose Fiber 2% Carbonates Mica Quartz Binder/Filler 98%
0090057-072 I-8		Paneling Mastic, Black	No		Cellulose Fiber <1% Gypsum Carbonates Quartz Binder/Filler 99%
0090057-073 I-8A		Paneling Mastic, Black	No		Cellulose Fiber 5% Gypsum Carbonates Quartz Binder/Filler 95%
0090057-074 I-8B		Paneling Mastic, Black	No		Cellulose Fiber 2% Gypsum Carbonates Quartz Binder/Filler 98%

EMC LABS, INC.

Laboratory Report
0090057

9830 S. 51st Street, Suite B109, Phoenix, AZ 85044
Phone: 800-362-3373 or 480-940-5294 - Fax: (480) 893-1726

Bulk Asbestos Analysis by Polarized Light Microscopy

NVLAP#101926-0

Client:	ABATEMENT CONTRACTORS OF MT	Job# / P.O. #:	2010-215
Address:	861 DAKOTA AVE	Date Received:	08/19/2010
	MISSOULA MT 59802	Date Analyzed:	08/26/2010
Collected:	08/16/2010	Date Reported:	08/26/2010
Project Name/	NORTH VALLEY PUBLIC LIBRARY	EPA Method:	EPA 600/M4-82-020
Address:		Submitted By:	LIESEL LOVERIDGE
		Collected By:	Customer

Lab ID Client ID	Sample Location	Layer Name / Sample Description	Asbestos Detected	Asbestos Type (%)	Non-Asbestos Constituents
0090057-075 UP-4	CLOSET KITCHEN	LAYER 1 Linoleum, Brown	Yes	Chrysotile 15%	Gypsum Mica Binder/Filler 85%
		LAYER 2 Mastic, Brown Note: Difficult to separate adjacent layers	Yes	Chrysotile 2%	Cellulose Fiber 3% Gypsum Quartz Binder/Filler 95%
0090057-076 UP-4A	CLOSET KITCHEN	LAYER 1 Linoleum, Brown	Yes	Chrysotile 15%	Cellulose Fiber 3% Gypsum Mica Binder/Filler 82%
		LAYER 2 Mastic, Brown Note: Difficult to separate adjacent layers	Yes	Chrysotile 2%	Cellulose Fiber 3% Gypsum Quartz Binder/Filler 95%
0090057-077 UP-4B	CLOSET KITCHEN	Linoleum, Brown	Yes	Chrysotile 15%	Cellulose Fiber 3% Gypsum Mica Binder/Filler 82%
0090057-078 UP-5	CHIMNEY	LAYER 1 Z Brick, Tan	No		Cellulose Fiber 3% Gypsum Mica Quartz Binder/Filler 97%
		LAYER 2 Mastic, White	Yes	Chrysotile 2%	Gypsum Carbonates Mica Quartz Binder/Filler 98%

EMC LABS, INC.

Laboratory Report

0090057

9830 S. 51st Street, Suite B109, Phoenix, AZ 85044
 Phone: 800-362-3373 or 480-940-5294 - Fax: (480) 893-1726

Bulk Asbestos Analysis by Polarized Light Microscopy

NVLAP#101926-0

Client:	ABATEMENT CONTRACTORS OF MT	Job# / P.O. #:	2010-215
Address:	861 DAKOTA AVE	Date Received:	08/19/2010
	MISSOULA MT 59802	Date Analyzed:	08/26/2010
Collected:	08/16/2010	Date Reported:	08/26/2010
Project Name/	NORTH VALLEY PUBLIC LIBRARY	EPA Method:	EPA 600/M4-82-020
Address:		Submitted By:	LIESEL LOVERIDGE
		Collected By:	Customer

Lab ID	Sample	Layer Name /	Asbestos	Asbestos Type	Non-Asbestos
Client ID	Location	Sample Description	Detected	(%)	Constituents

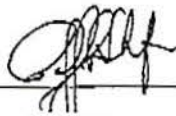

Analyst - Paul Hofer



Signatory - Lab Director - Kurt Kettler

Distinctly stratified, easily separable layers of samples are analyzed as subsamples of the whole and are reported separately for each discernable layer. All analyses are derived from colorized visual estimates and measured in weight percent unless otherwise noted. The report applies to the standards or procedures identified and to the sample(s) tested. The test results are not necessarily indicative or representative of the qualities of the lot from which the sample was taken or of apparently identical or similar products, nor do they represent an ongoing quality assurance program unless so noted. These reports are for the exclusive use of the addressed client and that they will not be reproduced wholly or in part for advertising or other purposes over our signature or in connection with our name without specific written permission. The report shall not be reproduced except in full, without written approval by our laboratory. The samples not destroyed in testing are retained a maximum of thirty days. The laboratory measurement of uncertainty for the test method is approximately ±1% by weight. Accredited by the National Institute of Standards and Technology, Voluntary Laboratory Accreditation Program for selected test method for asbestos. The accreditation or any reports generated by this laboratory in no way constitutes or implies product certification, approval, or endorsement by the National Institute of Standards and Technology. The report must not be used by any entity to claim product endorsement by NVLAP or any agency of the U.S. Government. Polarized Light Microscopy may not be consistently reliable in detecting asbestos in floor coverings and similar non-fibrous organically bound materials.

CHAIN OF CUSTODY
 EMC Labs, Inc.
 9830 S. 51ST St, Ste B-109
 Phoenix, AZ 85044
 (800) 362-3373 Fax (480) 893-1726

LAB# : 90057
 TAT : 3-5 day
 Rec'd : AUG 19 P.M.
 EMC USE ONLY

COMPANY NAME: **ABATEMENT CONTRACTORS OF MONTANA**

BILL TO: (If Different Location)

P.O. BOX 8747

Missoula, MT 59807

CONTACT: Tanya Chemodurow / Liesel Loveridge

Phone/Fax: (406) 549-8489 / (406) 728-9416

Email: Fax reports do not email

Now Accepting: **VISA - MASTERCARD**

Price Quoted: \$ / Sample \$ / Layers

COMPLETE ITEMS 1-4: (Failure to complete any items may cause a delay in processing or analyzing your samples)

1. **TURNAROUND TIME:** [4hr rush] [8hr rush] [1-Day] [2-Day] [3-Day] [5-Day] [6-10 Day]

***Prior confirmation of turnaround time is required

***Additional charges for rush analysis (please call marketing department for pricing details)

***Laboratory analysis may be subject to delay if credit terms are not met

2. **TYPE OF ANALYSIS:** [Bulk-PLM] [Air-PCM] [Lead] [Point Count] [Fungi: AOC, W-C, Bulk, Swab, Tape]

3. **DISPOSAL INSTRUCTIONS:** [Dispose of samples at EMC] / [Return samples to me at my expense]

(If you do not indicate preference, EMC will dispose of samples 60 days from analysis.)

4. **Project Name:** North Valley Public Library

P.O. Number: _____ **Project Number:** 2010-215

EMC SAMPLE #	CLIENT SAMPLE #	DATE & TIME SAMPLED	LOCATION/MATERIAL TYPE	Samples Accepted Yes / No	AIR SAMPLE INFO / COMMENTS		
					ON	OFF	FLOW RATE
1	M-1	8/16/10 1115	ceiling Tile, Merc.	Y N			
2	M-1 A	1120	" "	Y N			
3	M-1 B	1122	" "	Y N			
4	M-2		Drywall ceiling MIRC Montana Rooms	Y N			
5	M-2 A			Y N			
6	M-2 B			Y N			
7	M-3		WALL Plaster	Y N			
8	M-4		WALL Plaster	Y N			
9	M-4 A		WALL Plaster	Y N			
10	M-5		Floor Mastic	Y N			
11	M-6		Floor Mastic	Y N			
12	M-6 A		Floor Mastic	Y N			
13	M-7		Drywall text	Y N			
14	M-7 A		" "	Y N			
15	M-7 B		" "	Y N			

SPECIAL INSTRUCTIONS: Please fax

Sample Collector: (Print) _____ (Signature) _____

Relinquished by: Tanya Chemodurow Date/Time: 8/18/10 Received by: Diana Federica Date/Time: 8/19/10 10:10

Relinquished by: Diana Federica Date/Time: 8/19/10 16:18 Received by: _____ Date/Time: 8-26-10/5:10

Relinquished by: _____ Date/Time: _____ Received by: _____ Date/Time: _____

** In the event of any dispute between the above parties for these services or otherwise, parties agree that jurisdiction and venue will be in Phoenix, Arizona and prevailing party will be entitled to attorney's fees and court costs.

CHAIN OF CUSTODY

EMC Labs, Inc.
 9830 S. 51ST St., Ste B-109
 Phoenix, AZ 85044
 (800) 362-3373 Fax (480) 893-1726

LAB#: _____
 TAT: 90057
 Rec'd: _____
 EMC USE ONLY

COMPANY NAME: ABATEMENT CONTRACTORS OF MONTANA
P.O. BOX 8747
Missoula, MT 59807
 CONTACT: Tanya Chemodurow / Liesel Loveridge
 Phone/Fax: (406) 549-8489 / (406) 728-9416
 Email: Fax reports do not email

BILL TO: _____ (If Different Location)

Now Accepting: **VISA - MASTERCARD** Price Quoted: \$ _____ / Sample \$ _____ / Layers

COMPLETE ITEMS 1-4: (Failure to complete any items may cause a delay in processing or analyzing your samples)

1. **TURNAROUND TIME:** [4hr rush] [8hr rush] [1-Day] [2-Day] [3-Day] [5-Day] [6-10 Day]

***Prior confirmation of turnaround time is required

***Additional charges for rush analysis (please call marketing department for pricing details)

***Laboratory analysis may be subject to delay if credit terms are not met

2. **TYPE OF ANALYSIS:** [Bulk-PLM] [Air-PCM] [Lead] [Point Count] [Fungi: AOC, W-C, Bulk, Swab, Tape]

3. **DISPOSAL INSTRUCTIONS:** [Dispose of samples at EMC] / [Return samples to me at my expense]

(If you do not indicate preference, EMC will dispose of samples 60 days from analysis.)

EMC SAMPLE #	CLIENT SAMPLE #	DATE & TIME SAMPLED	LOCATION/MATERIAL TYPE	Samples Accepted Yes / No	AIR SAMPLE INFO / COMMENTS		
					ON	OFF	FLOW RATE
16	IB-4		Cooler insul. Vermiculite	Y N			
17	IB-4A		" " " "	Y N			
18	IB-4B		" " " "	Y N			
19	IB 5		cooler cork/mastic	Y N			
20	IB 5A		" " " "	Y N			
21	IB 5B		" " " "	Y N			
22	UP-1		ceiling storage paper	Y N			
23	UP-1A		" " " "	Y N			
24	UP-1B		" " " "	Y N			
25	UP-2		vermiculite, ceiling	Y N			
26	UP-2A			Y N			
27	UP-2B			Y N			
28	UP-3		Dr wall upstairs	Y N			
29	UP-3A			Y N			
30	UP-3B			Y N			

SPECIAL INSTRUCTIONS: Fax PLEASE

Sample Collector: (Print) _____ (Signature) _____

Relinquished by: Diana Federica Date/Time: 8/18/10 Received by: Diana Federica Date/Time: 8/19/10

Relinquished by: Diana Federica Date/Time: 8/19/10 Received by: [Signature] Date/Time: 8-26-10/5:0

Relinquished by: _____ Date/Time: _____ Received by: _____ Date/Time: _____

** In the event of any dispute between the above parties for these services or otherwise, parties agree that jurisdiction and venue will be in Phoenix, Arizona and prevailing party will be entitled to attorney's fees and court costs.

CHAIN OF CUSTODY

EMC Labs, Inc.
 9830 S. 51ST St, Ste B-109
 Phoenix, AZ 85044
 (800) 362-3373 Fax (480) 893-1726

LAB#:
 TAT: 90057
 Rec'd:
 EMC USE ONLY

COMPANY NAME: ABATEMENT CONTRACTORS OF MONTANA
P.O. BOX 8747
Missoula, MT 59807
 CONTACT: Tanya Chernodurov / Liesel Loveridge
 Phone/Fax: (406) 549-8489 / (406) 728-9416
 Email: Fax reports do not email

BILL TO: _____ (If Different Location)

Now Accepting: **VISA - MASTERCARD** Price Quoted: \$ _____ / Sample \$ _____ / Layers

COMPLETE ITEMS 1-4: (Failure to complete any items may cause a delay in processing or analyzing your samples)

1. **TURNAROUND TIME:** [4hr rush] [8hr rush] [1-Day] [2-Day] [3-Day] [5-Day] [6-10 Day]

****Prior confirmation of turnaround time is required

****Additional charges for rush analysis (please call marketing department for pricing details)

****Laboratory analysis may be subject to delay if credit terms are not met

2. **TYPE OF ANALYSIS:** [Bulk-PLM] [Air-PCM] [Lead] [Point Count] [Fungi: AOC, W-C, Bulk, Swab, Tape]

3. **DISPOSAL INSTRUCTIONS:** [Dispose of samples at EMC] / [Return samples to me at my expense]

(If you do not indicate preference, EMC will dispose of samples 60 days from analysis.)

4. Project Name: North Valley Public Library
 P.O. Number: _____ Project Number: 2010-215

EMC SAMPLE #	CLIENT SAMPLE #	DATE & TIME SAMPLED	LOCATION/MATERIAL TYPE	Samples Accepted Yes / No	AIR SAMPLE INFO / COMMENTS		
					ON	OFF	FLOW RATE
31	I 9		lino, wall under team	Y N			
32	I 9A		" "	Y N			
33	I 9B		" "	Y N			
34	I 10		lino ARTS & CRAFT	Y N			
35	I 10A		" "	Y N			
36	I 10B		" "	Y N			
37	I-11		Empoyer Rm Tile	Y N			
38	I 11A		" "	Y N			
39	I 11B		" "	Y N			
40	I 12		Community Room Tile	Y N			
41	I 12A		Community Room Tile	Y N			
42	I 12B		" "	Y N			
43	I B-1		Cooler mastic interior	Y N			
44	I B-2		" "	Y N			
45	I B-3		" "	Y N			

SPECIAL INSTRUCTIONS: Please Fax

Sample Collector: (Print) _____ (Signature) _____

Relinquished by: Liesel Loveridge Date/Time: 8/18/10 Received by: Diana Federico Date/Time: 8/19/10 10:10
 Relinquished by: Diana Federico Date/Time: 8/19/10 Received by: _____ Date/Time: 8-26-10/5:20
 Relinquished by: _____ Date/Time: _____ Received by: _____ Date/Time: _____

** In the event of any dispute between the above parties for these services or otherwise, parties agree that jurisdiction and venue will be in Phoenix, Arizona and prevailing party will be entitled to attorney's fees and court costs.

CHAIN OF CUSTODY

EMC Labs, Inc.
 9830 S. 51ST St., Ste B-109
 Phoenix, AZ 85044
 (800) 362-3373 Fax (480) 893-1726

LAB#: _____
 TAT: 90057
 Rec'd:
 EMC USE ONLY

COMPANY NAME: ABATEMENT CONTRACTORS OF MONTANA
P.O. BOX 8747
Missoula, MT 59807
 CONTACT: Tanya Chemodurow / Liesel Loveridge
 Phone/Fax: (406) 549-8489 / (406) 728-9416
 Email: Fax reports do not email

BILL TO: _____ (If Different Location)

Now Accepting: **VISA - MASTERCARD** Price Quoted: \$ _____ / Sample \$ _____ / Layers

COMPLETE ITEMS 1-4: (Failure to complete any items may cause a delay in processing or analyzing your samples)

1. **TURNAROUND TIME:** [4hr rush] [8hr rush] [1-Day] [2-Day] [3-Day] [5-Day] [6-10 Day]

****Prior confirmation of turnaround time is required

****Additional charges for rush analysis (please call marketing department for pricing details)

****Laboratory analysis may be subject to delay if credit terms are not met

2. **TYPE OF ANALYSIS:** [Bulk-PLM] [Air-PCM] [Lead] [Point Count] [Fungi: AOC, W-C, Bulk, Swab, Tape]

3. **DISPOSAL INSTRUCTIONS:** [Dispose of samples at EMC] / [Return samples to me at my expense]

(If you do not indicate preference, EMC will dispose of samples 60 days from analysis.)

EMC SAMPLE #	CLIENT SAMPLE #	DATE & TIME SAMPLED	LOCATION/MATERIAL TYPE	Samples Accepted Yes / No	AIR SAMPLE INFO / COMMENTS		
					ON	OFF	FLOW RATE
46	M-8		ceiling plaster	<input checked="" type="checkbox"/> N			
47	M-8A		" "	Y N			
48	M-8B		" "	Y N			
49	M-9		Daywall mud	Y N			
50	M-9A		" "	Y N			
51	M-9B		" "	Y N			
52	M-B-1		Mud Basement drywall	Y N			
53	M-B-2		" "	Y N			
54	M-B-3		" "	Y N			
55	I-1		shartrock wall IGA	Y N			
56	I-1A		" "	Y N			
57	I-1B		" "	Y N			
58	I-2		ceiling tile	Y N			
59	I-2A		" "	Y N			
60	I-2B		" "	<input checked="" type="checkbox"/> N			

SPECIAL INSTRUCTIONS: Please fax

Sample Collector: (Print) _____ (Signature) _____

Relinquished by: Liesel Loveridge Date/Time: 8/18/10 Received by: Diana Federico Date/Time: 8/19/10

Relinquished by: Diana Federico Date/Time: 8/19/10 Received by: [Signature] Date/Time: 8-26-10/5u

Relinquished by: _____ Date/Time _____ Received by: _____ Date/Time: _____

** In the event of any dispute between the above parties for these services or otherwise, parties agree that jurisdiction and venue will be in Phoenix, Arizona and prevailing party will be entitled to attorney's fees and court costs.

CHAIN OF CUSTODY

EMC Labs, Inc.
 9830 S. 51ST St, Ste B-109
 Phoenix, AZ 85044
 (800) 362-3373 Fax (480) 893-1726

LAB# :
 TAT : 70057
 Rec'd :
 EMC USE ONLY

COMPANY NAME: **ABATEMENT CONTRACTORS OF MONTANA**
 P.O. BOX 8747
 Missoula, MT 59807
 CONTACT: Tanya Chernodurow / Liesel Loveridge
 Phone/Fax: (406) 549-8489 / (406) 728-9416
 Email: Fax reports do not email

BILL TO: (If Different Location)

Now Accepting: **VISA - MASTERCARD** Price Quoted: \$ / Sample \$ / Layers

COMPLETE ITEMS 1-4: (Failure to complete any items may cause a delay in processing or analyzing your samples)

1. **TURNAROUND TIME:** [4hr rush] [8hr rush] [1-Day] [2-Day] [3-Day] [5-Day] [6-10 Day]

***Prior confirmation of turnaround time is required

***Additional charges for rush analysis (please call marketing department for pricing details)

***Laboratory analysis may be subject to delay if credit terms are not met

2. **TYPE OF ANALYSIS:** [Bulk-PLM] [Air-PCM] [Lead] [Point Count] [Fungi: AOC, W-C, Bulk, Swab, Tape]

3. **DISPOSAL INSTRUCTIONS:** [Dispose of samples at EMC] / [Return samples to me at my expense]

(If you do not indicate preference, EMC will dispose of samples 60 days from analysis.)

4. **Project Name:** North Valley Public Library
P.O. Number: _____ **Project Number:** 2010-215

EMC SAMPLE #	CLIENT SAMPLE #	DATE & TIME SAMPLED	LOCATION/MATERIAL TYPE	Samples Accepted Yes / No	AIR SAMPLE INFO / COMMENTS		
					ON	OFF	FLOW RATE
61	I-3		Drywall Text IGA	Y N			
62	I-3A		Wall	Y N			
63	I-3B		" "	Y N			
64	I-4		Video Room Plaster	Y N			
65	I-5		Video Room patch	Y N			
66	I-5A		Drywall	Y N			
67	I-5B		" "	Y N			
68	I-6		Floor tile - Mastic	Y N			
69	I-6A		" "	Y N			
70	I-6B		" "	Y N			
71	I-7		Drywall Mud	Y N			
72	I-8		Parquet Mastic	Y N			
73	I-8A		" "	Y N			
74	I-8B		" "	Y N			
7				Y N			

SPECIAL INSTRUCTIONS: Please Fax

Sample Collector: (Print) _____ (Signature) _____
 Relinquished by: Diana Federick Date/Time: 8/18/10 Received by: Diana Federick Date/Time: 8/19/10
 Relinquished by: Diana Federick Date/Time: 8/19/10 Received by: [Signature] Date/Time: 8-20-10
 Relinquished by: _____ Date/Time: _____ Received by: _____ Date/Time: _____

** In the event of any dispute between the above parties for these services or otherwise, parties agree that jurisdiction and venue will be in Phoenix, Arizona and prevailing party will be entitled to attorney's fees and court costs.

CHAIN OF CUSTODY

EMC Labs, Inc.
 9830 S. 51ST St, Ste B-109
 Phoenix, AZ 85044
 (800) 362-3373 Fax (480) 893-1726

LAB#: _____
 TAT: 90057
 Rec'd: _____
 EMC USE ONLY

COMPANY NAME: ABATEMENT CONTRACTORS OF MONTANA
P.O. BOX 8747
Missoula, MT 59807
 CONTACT: Tanya Chernodurov / Liesel Loveridge
 Phone/Fax: (406) 549-8489 / (406) 728-9416
 Email: Fax reports do not email

BILL TO: _____ (If Different Location)

Now Accepting: VISA - MASTERCARD Price Quoted: \$ _____ / Sample \$ _____ / Layers

COMPLETE ITEMS 1-4: (Failure to complete any items may cause a delay in processing or analyzing your samples)

1. **TURNAROUND TIME:** [4hr rush] [8hr rush] [1-Day] [2-Day] [3-Day] [5-Day] [6-10 Day]

****Prior confirmation of turnaround time is required

****Additional charges for rush analysis (please call marketing department for pricing details)

****Laboratory analysis may be subject to delay if credit terms are not met

2. **TYPE OF ANALYSIS:** [Bulk-PLM] [Air-PCM] [Lead] [Point Count] [Fungi: AOC, W-C, Bulk, Swab, Tape]

3. **DISPOSAL INSTRUCTIONS:** [Dispose of samples at EMC] / [Return samples to me at my expense]
 (If you do not indicate preference, EMC will dispose of samples 60 days from analysis.)

4. Project Name: North Valley Public Library
 P.O. Number: _____ Project Number: 2010-215

EMC SAMPLE #	CLIENT SAMPLE #	DATE & TIME SAMPLED	LOCATION/MATERIAL TYPE	Samples Accepted Yes / No	AIR SAMPLE INFO / COMMENTS		
					ON	OFF	FLOW RATE
<u>75</u>	<u>UP-4</u>		<u>line closet kitchen</u>	<u>Y N</u>			
<u>76</u>	<u>UP-4A</u>		<u>" "</u>	<u>Y N</u>			
<u>77</u>	<u>UP-4B</u>		<u>" "</u>	<u>Y N</u>			
<u>78</u>	<u>UP-5</u>		<u>Chimney (Z brick, mastic)</u>	<u>Y N</u>			
				<u>Y N</u>			
				<u>Y N</u>			
				<u>Y N</u>			
				<u>Y N</u>			
				<u>Y N</u>			
				<u>Y N</u>			
				<u>Y N</u>			
				<u>Y N</u>			
				<u>Y N</u>			
				<u>Y N</u>			

SPECIAL INSTRUCTIONS: Please fax

Sample Collector: (Print) _____ (Signature) _____
 Relinquished by: Liesel Loveridge Date/Time: 8/18/10 Received by: Diana Fedenko Date/Time: 8/19/10
 Relinquished by: Diana Fedenko Date/Time: 8/19/10 Received by: _____ Date/Time: 8-26-10/52
 Relinquished by: _____ Date/Time: _____ Received by: _____ Date/Time: _____

** In the event of any dispute between the above parties for these services or otherwise, parties agree that jurisdiction and venue will be in Phoenix, Arizona and prevailing party will be entitled to attorney's fees and court costs.



**ABATEMENT CONTRACTORS
OF MONTANA, LLC**

ASBESTOS & LEAD REMOVAL SPECIALISTS • REMEDIATION & RESTORATION SERVICES

APPENDIX B
FLOOR PLAN OF SAMPLE LOCATIONS

P.O. Box 8747, Missoula, MT 59807

PHONE 406.549.8489

www.montanaabatement.com

FAX 406.728.9416

2010-215

North Valley public library
not to scale

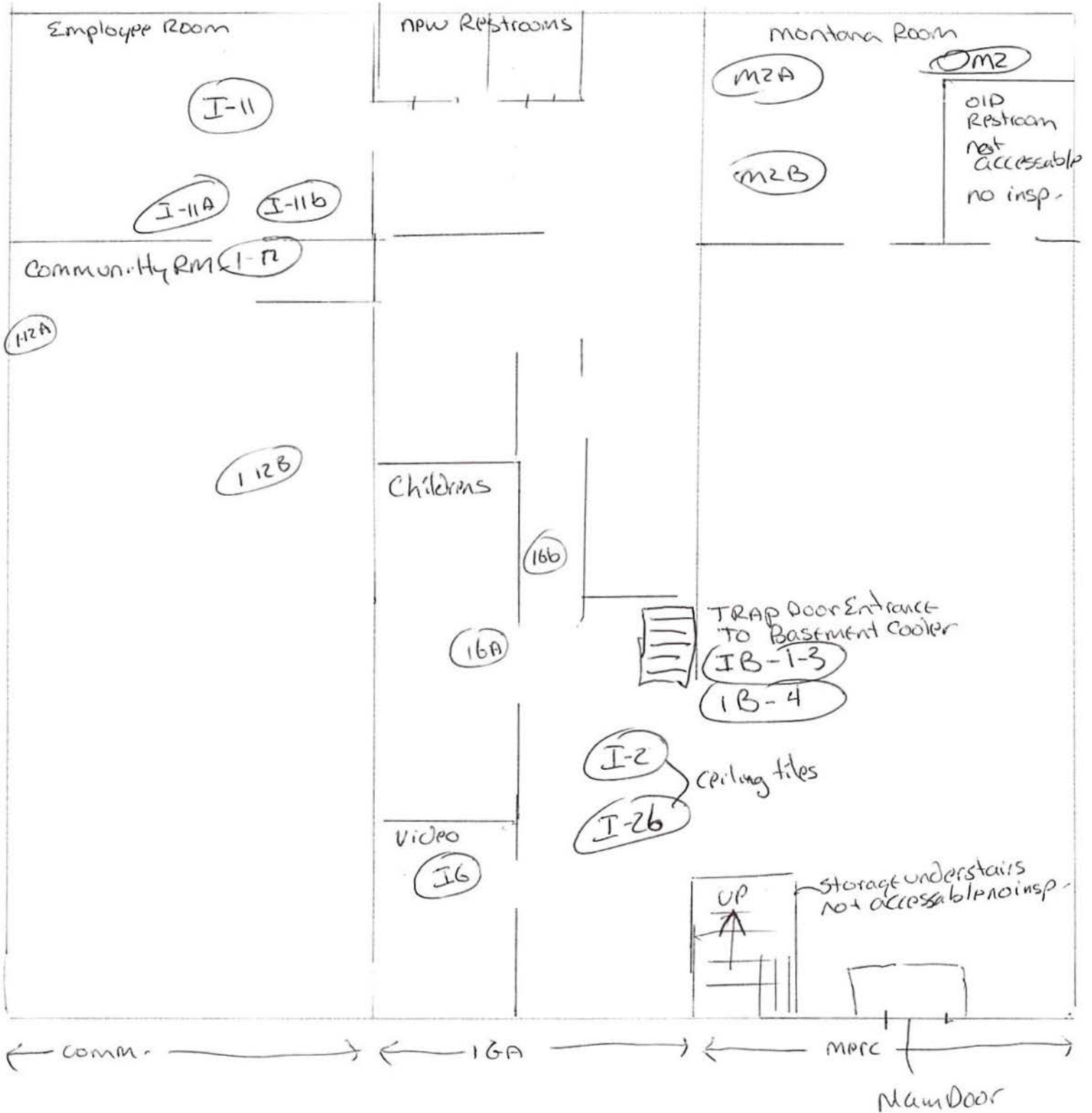

2010-215
North Valley Public Library
Not to scale

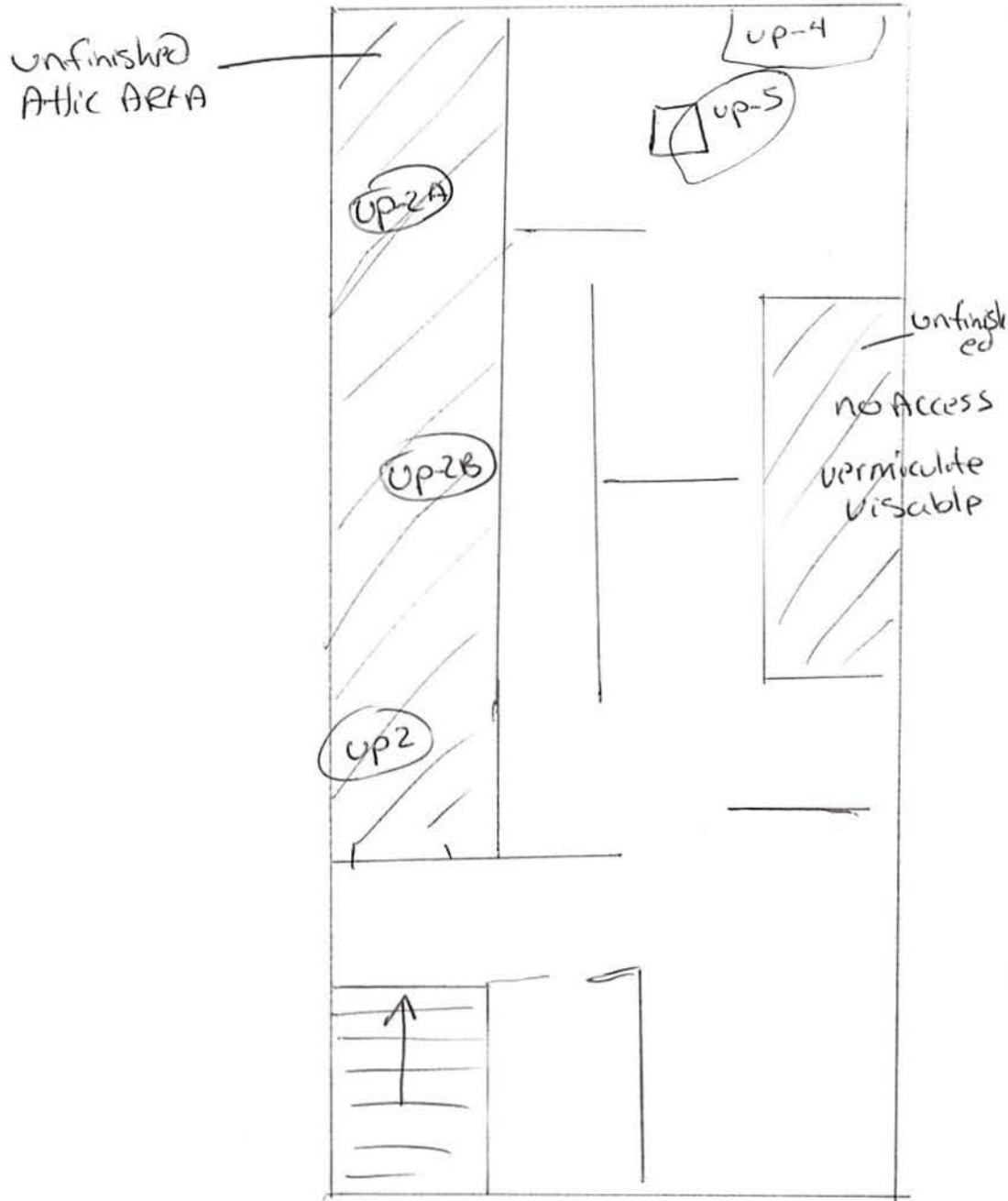

vermiculite may be under some finished flooring