NORTH VALLEY PUBLIC LIBRARY

June 2022

Discovery starts here

Phone: (406)777-5061 **Text:** (406)370-0947 **Email:** circ@northvalleylibrary.org **Web:** northvalleylibrary.org

ANIMAL WONDERS: THE PERENNIAL FAVORITE IS BACK!

Wednesday, June 29, 2022
Children Event at 4pm -5:30pm
Adult Event at 5:45pm -7:15pm

Animal Wonders is returning on **Wednesday, June 29** with their live animal ambassadors. This event is a fun and informative way to learn how different mammals, reptiles and birds live and eat.

First there is a family session open only to children with their families at 4pm.

Immediately following there is an adult session open only to adults at 5:45pm. The adult session is specially tailored for adults, suitable for an adult audience and not open to children.

Both programs include an hour long presentation followed by a 30 minute interaction session.

Animal Wonders provides homes to displaced exotic animals and non-releasable wildlife and offers educational outreach programs for the public.

Who will we meet this time? It is a surprise! Maybe we will meet Ringo the Raccoon, or Gaia the Armadillo or Lollipop the skunk, or Inky the opossum, or their newest resident, an African pygmy hedgehog. Whoever we meet, their stories are sure to delight.

This program is very popular so register and reserve your spot now.

NVPL FOUNDATION NEWS

Stop by and visit with NVPL Foundation Board members at two upcoming events in June:

* Spring Into Summer Nonprofit Fair, June 4, 10 am to 3 pm., First Interstate Building, Ravalli County Fairgrounds in Hamilton. We'll have a drawing for some NVPL promotional items.

* Western Heritage Days, June 25, 10 a.m. to 5 p.m., in front of the North Valley Public Library, Stevensville. We'll again be selling children's and adult books, and we'll have bookmarks and additional items for sale.

Look for the big blue NVPL Foundation banner!

Hours: Monday—Friday: 10 a.m. - 7 p.m. Saturday: 10 a.m. - 5 p.m. Sunday: CLOSED
208 Main Street, Stevensville, MT

REQUESTING DIGITAL BOOKS

Are you a fan of digital or audiobooks and use MontanaLibrary2Go? You may have wondered if it was possible to request a title to be added to MontanaLibrary2Go. Well it is, but not using the Libby app.

Open a browser on your phone, computer, or eReader by going to https://montana.overdrive.com/.

Login to your account and type in author or title. Scroll to the bottom of the page and you will see, "Didn't find what you're looking for?"
Generally it will give you a small sample of what is available. If there are many other items available, you should tap on "SEE ALL" to see all the titles available.

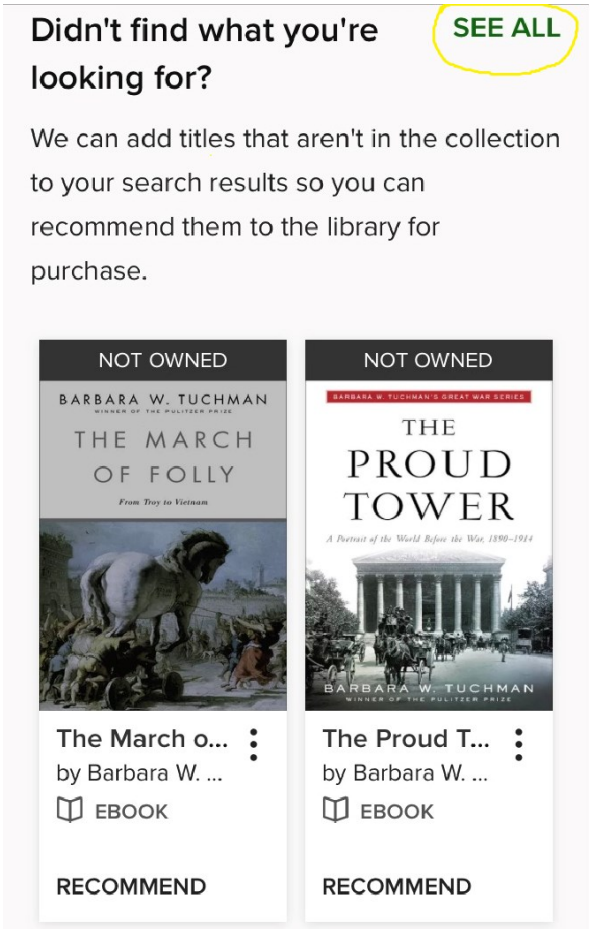

Then tap on "Recommend" and follow the prompts.

Please be advised that MontanaLibrary2Go does not have the budget to purchase all requested titles and also please be aware that digital licensing is quite different from buying a print book. Not everything in print or available digitally elsewhere is available for MontanaLibrary2Go partners to purchase.

WELCOME CRYSTAL

Crystal Grant joined the library part-time as an assistant at the front desk and subbing for children programs in 2022. Her main occupation is teaching kindergarten at Lone Rock School. Crystal has two daughters who are Lone Rock Rockets. She was a substitute teacher for several years before earning her teaching degree. She helps with PTM and also runs the Booster Club. Her passion is literacy and she creates the love of reading in her young students. She has several ideas written for a children's book and just needs to choose one. She loves being a part of the community and looks forward to interacting with the community at the public library in addition to the school.

The mission of the North Valley Public Library is to strengthen and support our community by:

- fostering a welcoming and comfortable setting for all people to gather, explore, and discover;
- promoting literacy and lifelong learning;
- providing exemplary programming, service, and quality, timely materials.

2022 ANNUAL SUMMER READING PROGRAM FOR KIDS & TEENS
OCEANS OF POSSIBILITIES

SUMMER READING CHALLENGES

All summer long, starting June 6 through Aug 3 join our summer reading challenge.

Ask for a form at the front desk based on the following age categories.

Rubber Duck Reading challenge for ages 0-4

Kid Bingo Card for ages 5-11

Teen Bingo Card for ages 12-18

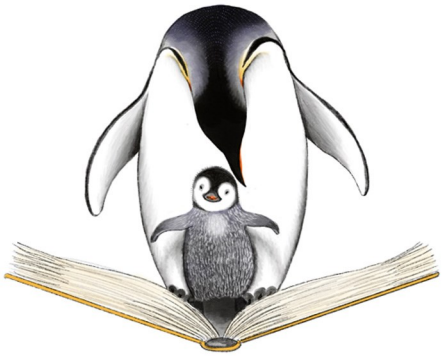

An ocean of possibilities awaits when you read to your little ones this summer.

Drop-in DIY Crafts

Come to the library anytime for a drop-in do-it-yourself craft.

June's craft is 'Pearl' Keychains

July's craft is Ocean Day Lanterns

August's craft is Tiny Boats

TEEN PROGRAMS

Open World Fridays

Ages 12-18

Fridays at 4pm

Make Fridays more exciting, come to the library for an all access pass to all the cool stuff. Choose to 3-D print objects and then paint them, create a craft, explore the Dungeons *& Dragons* handbooks, or make a zine, it's up to you! We will have craft ideas for all.

Dungeons & Dragons

Ages 12-18

Tuesdays at 4pm

Are you looking to join a current D&D campaign? This program has limited space available. If interested in joining, email Emily at emilys@northvalleylibrary.org

2022 ANNUAL SUMMER READING PROGRAM FOR KIDS & TEENS
OCEANS OF POSSIBILITIES

KIDS' PROGRAMS

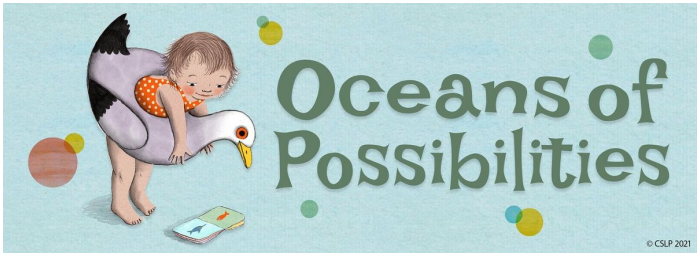

Mother Goose on the Loose

Ages 0-3

Mondays at 10:30am in June & July. **Please note there will be no Mother Goose on July 4 or July 18.**

Join this early literacy program. Getting your baby ready to read starts on your lap with rhymes and music! Assist your infant, baby, or toddler by joining in the singing, clapping, ringing, and rattling in this happy event!

Art with Annika

Ages 5-11

Thursday, June 16, June 23, July 14, July 21, and Aug 11 at 4pm

In cooperation with Bitterroot Public Library, their Youth Services Librarian, Annika Riley is on loan to present her Bitterroot art programs here in Stevensville for five Thursdays this summer. A big thank you to Annika and Mark, the Director of Bitterroot Public Library, for making this happen!

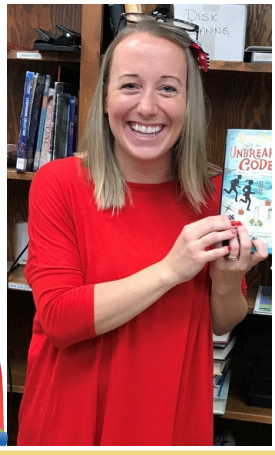

Summer of Science with spectrUM

Ages 6-12

Thursday June 30, July 28, Aug 18 at 2pm

Join spectrUM for fun hands-on science three times this month. Content suitable for ages 6-12 but all ages are welcome.

spectrUM summer of science
POWERED BY: Jane S. Heman Foundation

Animal Wonders

Families

Wednesday, June 29 at 4pm.

Animal Wonders is coming back with their live animal ambassadors. A fun and informative way to learn about mammals, reptiles and birds.

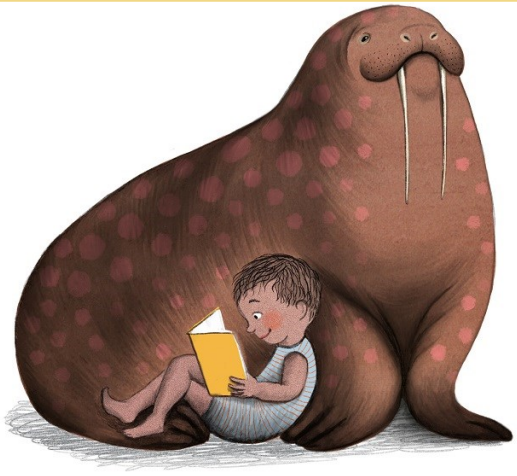

PLEASE REGISTER FOR ALL EVENTS at : *northvalley.librarycalendar.com/events/*